



Office of Family Planning

2011 Stakeholder's Meeting March 23, 2011

Laurie Weaver, Chief
Office of Family Planning
California Department of Public Health





Office of Family Planning

OFP programs include:

- Family PACT (Family Planning, Access, Care & Treatment) Program
- Teen Pregnancy Prevention Program (TPP)





Family PACT

Family PACT 1115 Waiver – Demonstration Project 12/1/99 -11/20/04

- Extended 12/1/04 through 3/31/11
- Negotiations with CMS ongoing
 - Eligibility Criteria Medical Necessity
 - Minor eligibility is not dependent upon family income
 - Retroactive Eligibility for New Clients





Family PACT

Family PACT 1115 Waiver – Demonstration Project 12/1/99 - 11/20/04

- Anticipating CMS approval of State Plan Amendment
- OIG Audit April 2011
 - Review of claiming
 - Review CDPH Program Administration



So...What Is A SPA??

- Family Planning State Plan Amendment (SPA) authorized in Section 2303 of the Affordable Care Act (“Health Care Reform”)
- Based upon success of federal “1115 family planning waivers” in 27 states
- Contraceptive and family planning services available to persons not eligible for Medicaid
- Optional for states to choose to convert to SP (or not); may convert existing 1115 Waiver to SP (or not)
- Programs operate side-by-side with Title X grants
- CMS released guidance (7/10) but not final regulations



Family Planning SPA: Client Eligibility

- Both women and men of all ages must be covered
- Medicaid rules relating to citizenship and immigration
 - California exercised option to keep eligibility as it existed on January 1, 2007
- States may choose to provide presumptive eligibility
 - Citizenship documentation is not required
 - Eligibility ends on day of eligibility determination or no later than the last day of the following month



Family Planning SPA: Income Eligibility

- Minimum income limit is \leq 133% of Federal Poverty Level (FPL), but higher thresholds permitted
 - Eligibility formula same as for pregnant women
 - May count applicant as two people...men included!
- For example, at 200% of FPL
 - Single woman: \$21, 660
 - Single pregnant woman: \$29,140



Family Planning Waivers Compared to State Plans

	Waivers	State Plan
Budget neutrality	Required	Not required
Research/ Eval ⁿ	Required	Not required
Contract renewal	Every 3 yrs	None
Eligibility	State discretion	Men, teens included
Retroactive eligibility	No	Yes



The Family PACT Program is Cost-Saving

- Compared to a previous cost-benefit analysis conducted in 2002, cost avoidance nearly doubled
 - Increased public sector cost per pregnancy
 - More pregnancies averted per client
 - Decreased Family PACT expenditures per client
- Family planning services are not *merely* cost effective, they are cost saving. “Return on investment” is \$9 and change for every dollar invested.





California's Budget

- Family PACT ~ no changes
- TPP ~ Community Challenge Grant
 - Redirection of \$20 M in TANF funding to Cal WORKS





2009 California Teen Birth Rates (females age 15-19 years)

In California in 2009, there were 3,893 fewer teen births than if the 2008 teen birth rate had remained the same.

These 3,893 fewer teen births saved California taxpayers over \$112 million.



Source for costs: Public Health Institute's Spring 2010 *No time for Complacency* Method for Calculating Rates and Estimating Taxpayer and Societal Cost which is based on the 2008 update of the *Kids having kids* (2nd ed.) by Hoffman and Maynard. Taxpayer costs include tax revenue costs on parents' income and consumption, public assistance direct and administrative costs such as welfare and medical assistance, costs for increased foster placement and incarceration of children, and tax revenue costs based on children's incomes and consumption when they reach young adulthood compared to costs for 20-21 year old mothers. This estimate used the 2004 original cost and adjusted for inflation using the U.S. Bureau of Labor Statistics Consumer Price Index inflation calculator.

Prepared by: California Department of Public Health, Center for Family Health, Office of Family Planning, August 2010.



California and U.S. Teen Birth Rates, 1991-2009

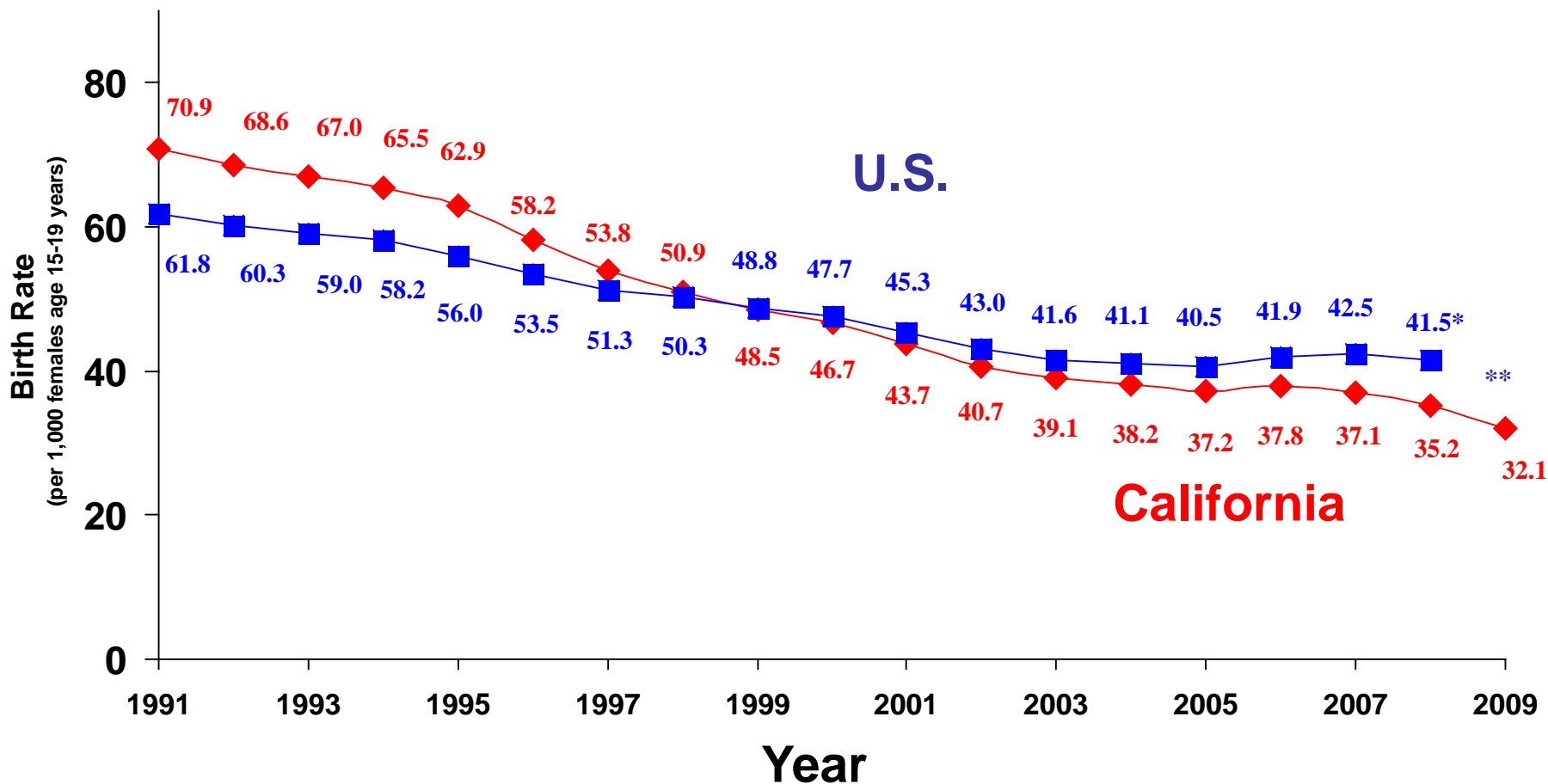

Sources: Teen births: Birth Statistical Master File, years 1991-2009, Office of Health and Information Research. Teen population: Years 1991-1999, State of California, Department of Finance, *Race/Ethnic Population with Age and Sex Detail, 1990-1999*. Sacramento, CA, May 2004. Years 2000-2009, State of California, Department of Finance, *Race/Ethnic Population with Age and Sex Detail, 2000-2050*. Sacramento, CA, July 2007. U.S. data sources: years 1991-2007 - National Vital Statistics Report, Vol. 58, No. 24, August, 2010; year 2008 - Births: Preliminary data for 2008. National Vital Statistics Report, Vol. 58 No. 16, April, 2010. *U.S. data for 2008 is preliminary. **U.S. data for 2009 is not available.

Prepared by: California Department of Public Health, Center for Family Health, Office of Family Planning, August, 2010.



California Teen Birth Rates, 1998-2009

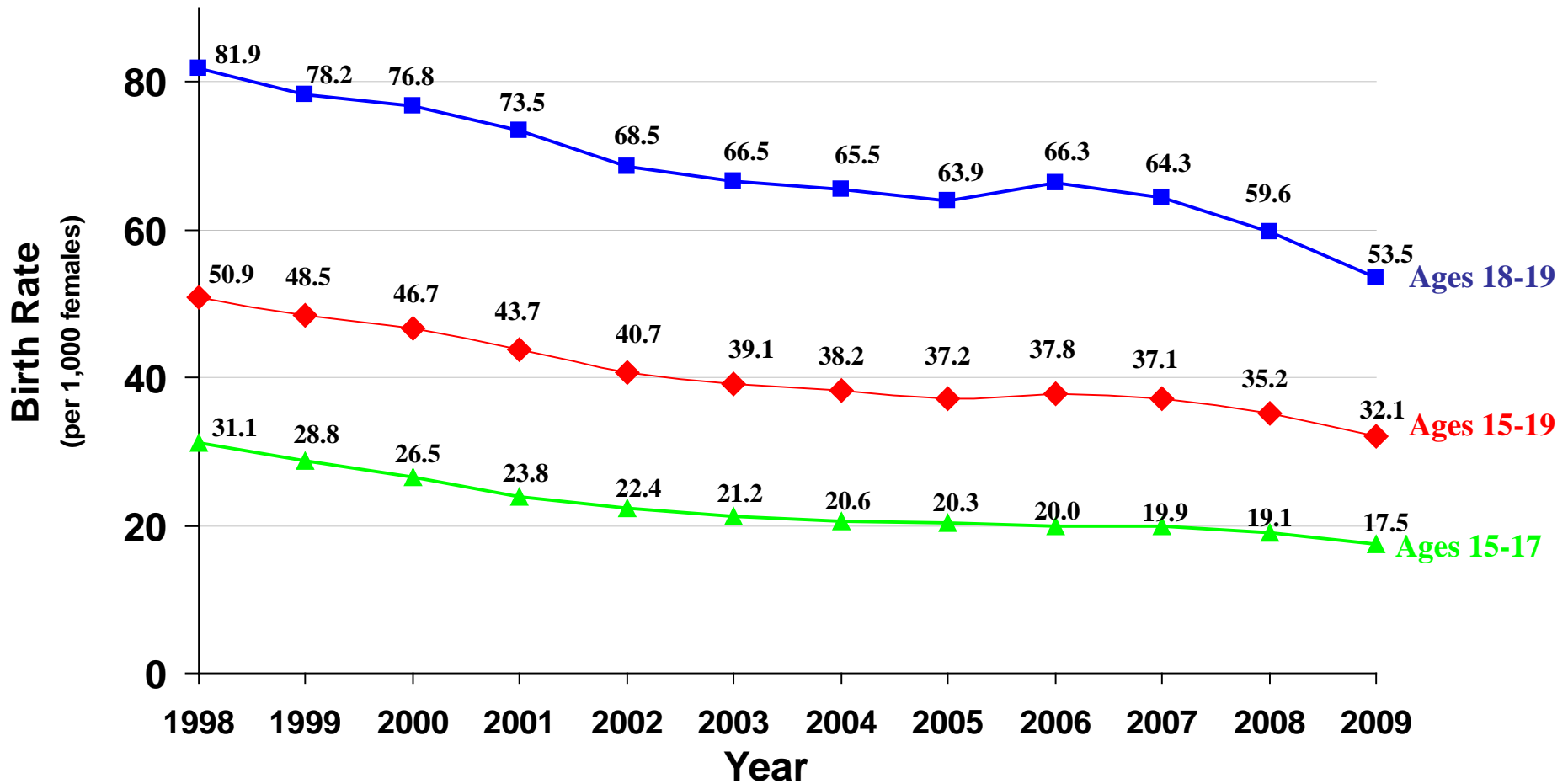

Sources: Teen births: Birth Statistical Master File, years 1998-2009, Office of Health and Information Research. Teen population: Years 1998-1999, State of California, Department of Finance: *Race/Ethnic Population with Age and Sex Detail, 1990-1999*. Sacramento, CA, May 2004. Years 2000-2009, State of California, Department of Finance: *Race/Ethnic Population with Age and Sex Detail, 2000-2050*. Sacramento, CA, July 2007.

Prepared by: California Department of Public Health, Center for Family Health, Office of Family Planning, August, 2010.



California Teen Birth Rates by Race/Ethnicity & Year, 2007-2009

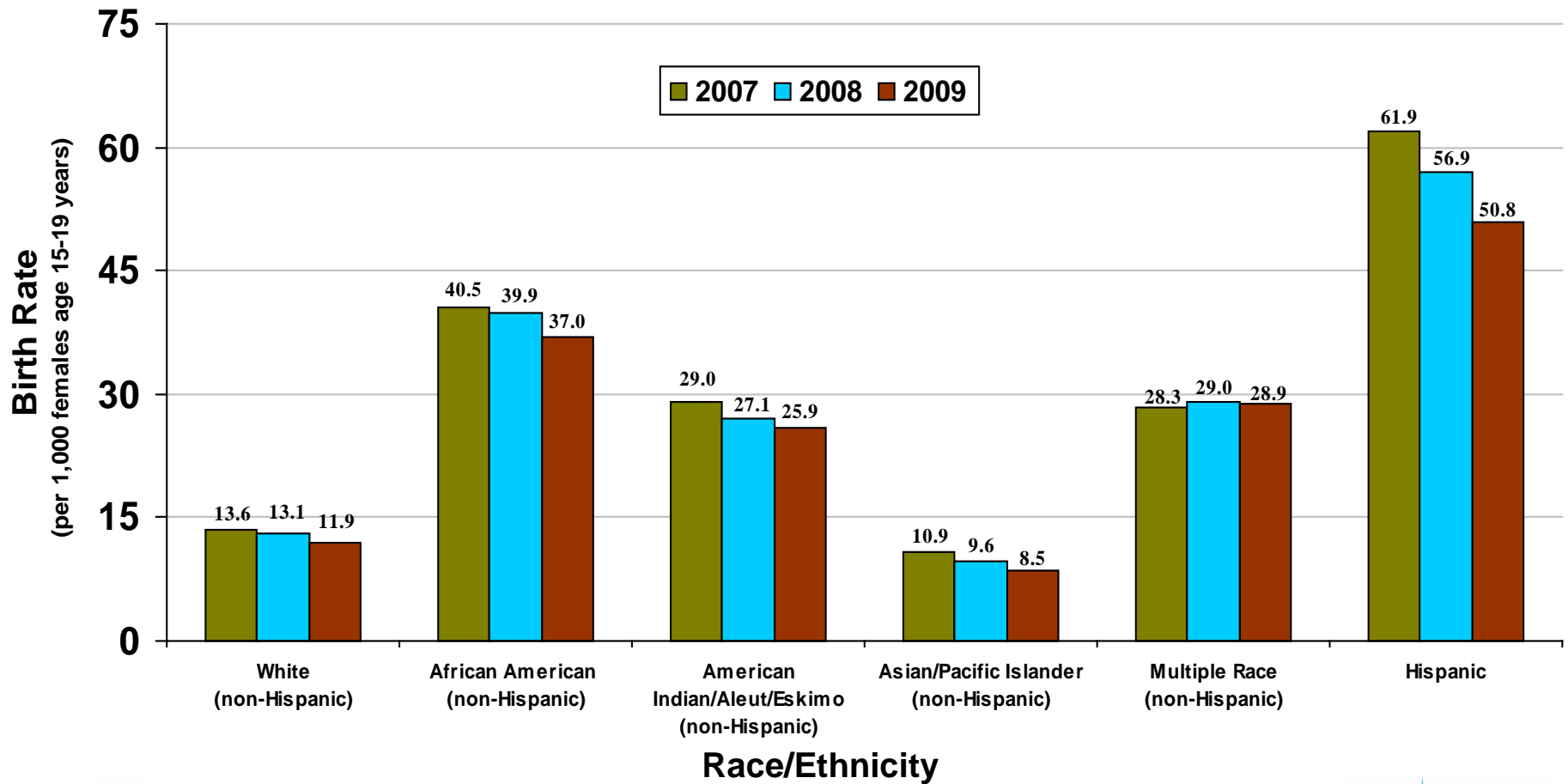

Sources: Teen births: Birth Statistical Master File, years 2007-2009, Office of Health and Information Research. Teen population: State of California, Department of Finance: *Race/Ethnic Population with Age and Sex Detail, 2000-2050*. Sacramento, CA, July 2007, years 2007-2009. Births to mothers identified as "other" or "unknown" race are excluded from the analysis. For 2007 they comprised 0.98% of teen births, 1.1% in 2008 and 1.2% in 2009.

Prepared by: California Department of Public Health, Center for Family Health, Office of Family Planning, August 2010.



19 California Counties With 3-Year Average Teen Birth Rates* Significantly HIGHER Than the 3-Year Average State Teen Birth Rate, 2007-2009**, Highest to Lowest

- Kern (62.8)
- Tulare (62.1)
- Kings (59.5)
- Madera (57.7)
- Imperial (55.5)
- Monterey (54.8)
- Fresno (54.4)
- Merced (51.0)
- Glenn (45.3)
- San Bernardino (44.6)
- Colusa (44.6)
- Del Norte (44.4)
- Tehama (43.1)
- Santa Barbara (42.3)
- Yuba (41.9)
- Lake (41.8)
- San Joaquin (41.6)
- Stanislaus (40.6)
- Riverside (39.0)

Sources: Teen births: Birth Statistical Master File, years 2007-2009, Office of Health and Information Research. Teen population: State of California, Department of Finance: *Race/Ethnic Population with Age and Sex Detail, 2000-2050*. Sacramento, CA, July 2007.

*Teen birth rate is per 1,000 females age 15-19 years. **The number of teen births and the teen female population for 3 years (2007-2009) were combined to produce more stable rates. County rates were tested for statistical significance against the state rate after subtracting the county's contribution to the rate. County rates not statistically significantly different from the remaining state rate include Inyo, Mendocino, Modoc, Sacramento, San Benito, Santa Cruz, Shasta, Siskiyou, Sutter, Trinity, and Ventura. Stable rates could not be computed for Alpine and Sierra (fewer than 20 births).

Prepared by: California Department of Public Health, Center for Family Health, Office of Family Planning, August, 2010.



26 California Counties With 3-Year Average Teen Birth Rates* Significantly LOWER Than the 3-Year Average State Teen Birth Rate, 2007-2009**, Highest to Lowest

- Los Angeles (33.9)
- San Diego (33.1)
- Solano (29.5)
- Humboldt (28.3)
- Lassen (27.8)
- Butte (27.6)
- Tuolumne (26.5)
- Orange (25.7)
- Alameda (25.7)
- Napa (24.9)
- Santa Clara (23.8)
- Sonoma (23.2)
- San Francisco (22.2)
- Amador (21.6)
- Contra Costa (21.4)
- Calaveras (21.4)
- Plumas (21.2)
- San Mateo (20.9)
- Yolo (20.6)
- San Luis Obispo (20.0)
- Mariposa (19.6)
- Mono (16.7)
- El Dorado (16.0)
- Nevada (14.5)
- Placer (13.5)
- Marin (12.0)

Sources: Teen births: Birth Statistical Master File, years 2007-2009, Office of Health and Information Research. Teen population: State of California, Department of Finance: *Race/Ethnic Population with Age and Sex Detail, 2000-2050*. Sacramento, CA, July 2007.

*Teen birth rate is per 1,000 females age 15-19 years. **The number of teen births and the teen female population for 3 years (2007-2009) were combined to produce more stable rates. County rates were tested for statistical significance against the state rate after subtracting the county's contribution to the rate. County rates not statistically significantly different from the remaining state rate include Inyo, Mendocino, Modoc, Sacramento, San Benito, Santa Cruz, Shasta, Siskiyou, Sutter, Trinity, and Ventura. Stable rates could not be computed for Alpine and Sierra (fewer than 20 births).

Prepared by: California Department of Public Health, Center for Family Health, Office of Family Planning, August, 2010.



2010-11 Family PACT Administrative Activities

- Up-to-Date Family PACT information
www.familypact.org
 - Transition from hard copy to paperless
- Policy development, training & education, and quality improvement/utilization management
 - Streamlined provider enrollment process
 - Increased collaboration with partners



Administrative Activities (cont'd)

- Provider Support
 - Telephone Inquiry
 - Email Inquiry
 - HAP Card Management
 - Provider Enrollment
- Quality Improvement
 - Provider Profiles





Family PACT Outreach

- Family PACT Public Service Announcement

[Family PACT Reproductive Coercion PSA](#)



2010-11 TPP Program Activities

- CCG RFA
- I&E RFA
- PREP Funding Application
- Program Support & Technical Assistance
- Progress Reports





Today's Agenda

- Agenda
- Housekeeping
- Got Questions??
 - Office of Family Planning 916-650-0414
 - Email fampact@cdph.ca.gov or ofp.mailbox@cdph.ca.gov

